

Patient report

Bio-Rad DATE: 10/24/2018
D-10 TIME: 07:40 PM
S/N: #DJ4I016123 Software version: 4.20-2
Sample ID: 10384386
Injection date 10/24/2018 07:09 PM
Injection #: 31 Method: HbA1c
Rack #: --- Rack position: 6

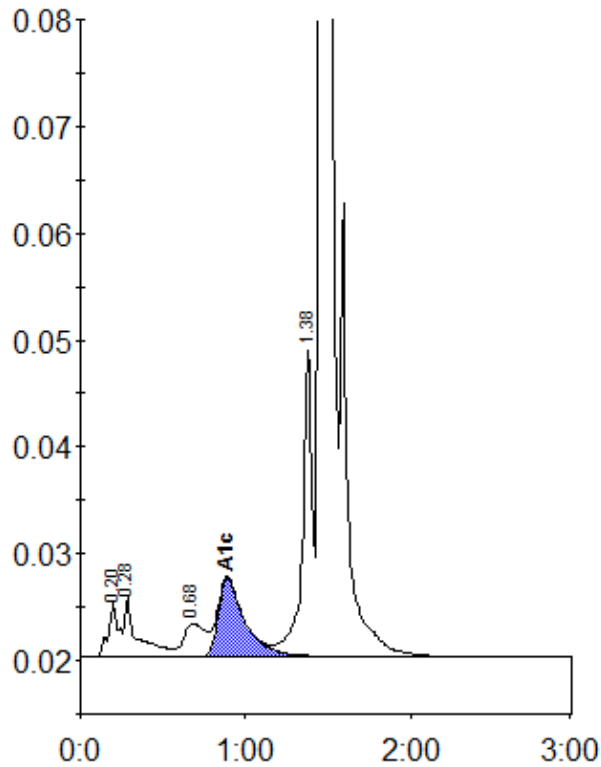

Peak table - ID: 10384386

Peak	R.time	Height	Area	Area %
A1a	0.20	5033	21743	1.0
A1b	0.28	5501	30347	1.4
LA1c/CHb-1	0.68	3084	27706	1.3
A1c	0.89	7347	81648	5.3
P3	1.38	28845	113950	5.4
A0	1.46	562276	1833251	86.9
Total Area:	2108645			

Concentration:	%
A1c	5.3